GMB

Crisfield City Dock & Passenger Terminal
Project Schedule
SHA# - AX609A21

Crisfield
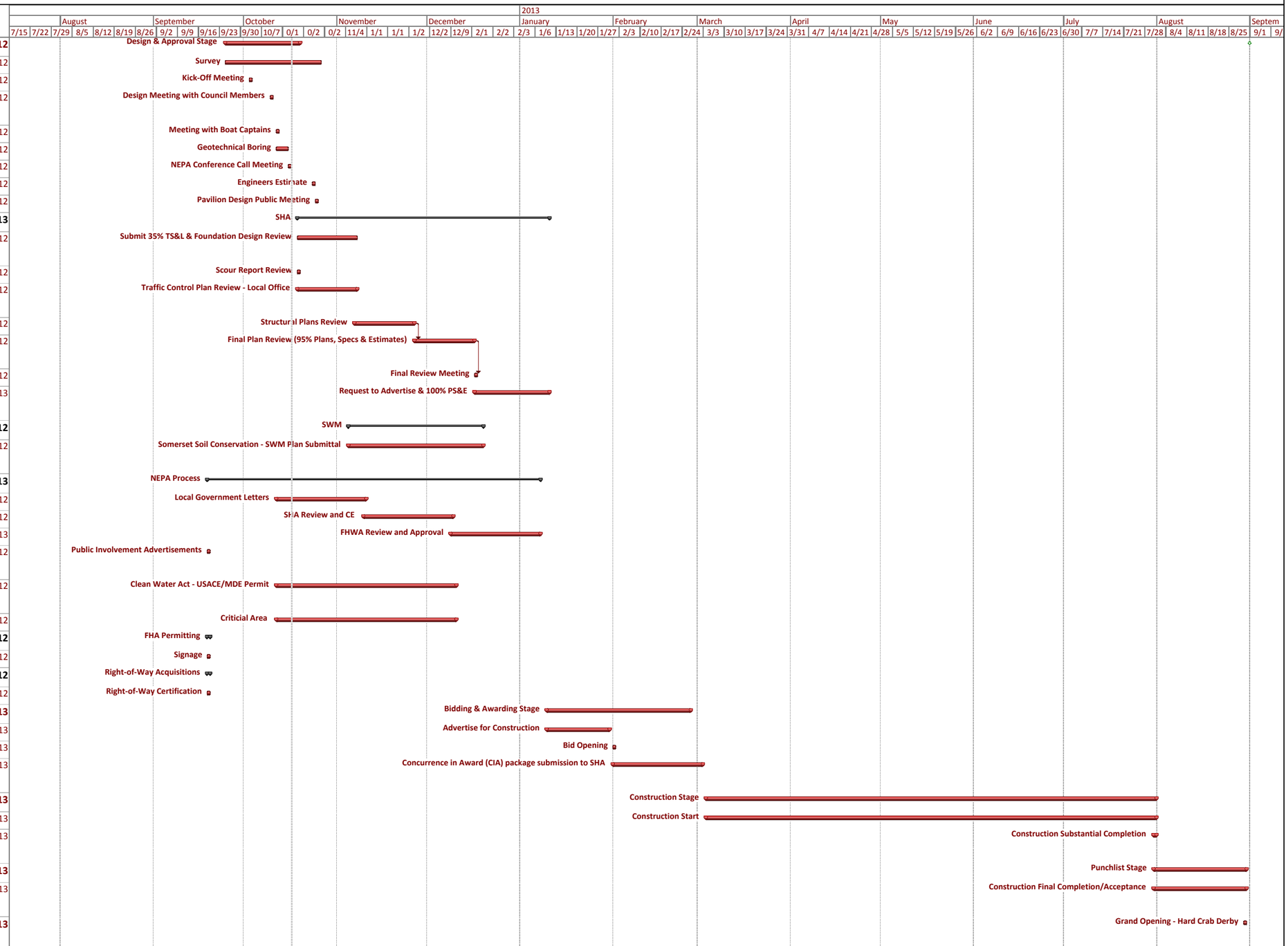
ID	Task Name	Duration	Start	Finish
1	**Design & Approval Stage**	**25 days**	**Tue 9/25/12**	**Fri 10/19/12**
2	Survey	32 days	Tue 9/25/12	Fri 10/26/12
3	Kick-Off Meeting	1 day	Wed 10/3/12	Wed 10/3/12
4	Design Meeting with Council Members	1 day	Wed 10/10/12	Wed 10/10/12
5	Meeting with Boat Captains	1 day	Fri 10/12/12	Fri 10/12/12
6	Geotechnical Boring	4 days	Fri 10/12/12	Mon 10/15/12
7	NEPA Conference Call Meeting	1 day	Tue 10/16/12	Tue 10/16/12
8	Engineers Estimate	1 day	Wed 10/24/12	Wed 10/24/12
9	Pavilion Design Public Meeting	1 day	Thu 10/25/12	Thu 10/25/12
10	**SHA**	**84 days**	**Fri 10/19/12**	**Thu 1/10/13**
11	Submit 35% TS&L & Foundation Design Review	20 days	Fri 10/19/12	Wed 11/7/12
12	Scour Report Review	1 day	Fri 10/19/12	Fri 10/19/12
13	Traffic Control Plan Review - Local Office	20 days	Fri 10/19/12	Wed 11/7/12
14	Structural Plans Review	20 days	Wed 11/7/12	Mon 11/26/12
15	Final Plan Review (95% Plans, Specs & Estimates)	20 days	Tue 11/27/12	Sun 12/16/12
16	Final Review Meeting	1 day	Mon 12/17/12	Mon 12/17/12
17	Request to Advertise & 100% PS&E	25 days	Mon 12/17/12	Thu 1/10/13
18	**SWM**	**45 days**	**Mon 11/5/12**	**Wed 12/19/12**
19	Somerset Soil Conservation - SWM Plan Submittal	45 days	Mon 11/5/12	Wed 12/19/12
20	**NEPA Process**	**111 days**	**Wed 9/19/12**	**Mon 1/7/13**
21	Local Government Letters	30 days	Fri 10/12/12	Sat 11/10/12
22	SHA Review and CE	30 days	Sat 11/10/12	Sun 12/9/12
23	FHWA Review and Approval	30 days	Sun 12/9/12	Mon 1/7/13
24	Public Involvement Advertisements	1 day	Wed 9/19/12	Wed 9/19/12
25	Clean Water Act - USACE/MDE Permit	60 days	Fri 10/12/12	Mon 12/10/12
26	Criticial Area	60 days	Fri 10/12/12	Mon 12/10/12
27	**FHA Permitting**	**1 day**	**Wed 9/19/12**	**Wed 9/19/12**
28	Signage	1 day	Wed 9/19/12	Wed 9/19/12
29	**Right-of-Way Acquisitions**	**1 day**	**Wed 9/19/12**	**Wed 9/19/12**
30	Right-of-Way Certification	1 day	Wed 9/19/12	Wed 9/19/12
31	**Bidding & Awarding Stage**	**48 days**	**Thu 1/10/13**	**Tue 2/26/13**
32	Advertise for Construction	21 days	Thu 1/10/13	Wed 1/30/13
33	Bid Opening	1 day	Fri 2/1/13	Fri 2/1/13
34	Concurrence in Award (CIA) package submission to SHA	30 days	Fri 2/1/13	Sat 3/2/13
35	**Construction Stage**	**150 days**	**Mon 3/4/13**	**Wed 7/31/13**
36	Construction Start	150 days	Mon 3/4/13	Wed 7/31/13
37	Construction Substantial Completion	1 day	Wed 7/31/13	Wed 7/31/13
38	**Punchlist Stage**	**31 days**	**Wed 7/31/13**	**Fri 8/30/13**
39	Construction Final Completion/Acceptance	31 days	Wed 7/31/13	Fri 8/30/13
40	**Grand Opening - Hard Crab Derby**	**1 day**	**Fri 8/30/13**	**Fri 8/30/13**